

**Pre-Approved PLAN for EWS DWELLING UNIT**

**Schedule of Openings: -**

NAME	DESCRIPTION	SIZE (mm)	SILL LVL	NO.
W2	Glazed Timber Frame Window + Ventilator	1.5M X 1.82M	0.9M	1
W3	Glazed Timber Frame Window	0.60M X 1.22M	1.5M	1
B1	Single Sluicer Paralleled Door + Vene	0.98M X 2.1M	0.0M	2
B2	Single Sluicer Paralleled Door + Vene	0.75M X 1.82M	0.0M	1

- NOTES:**
- 1) Only **WRITTEN DIMENSIONS** should be followed.
  - 2) All dimensions are in **METERS**
  - 3) Opening Dimensions are masonry openings.
  - 4) Door heights are exclusive of ventilation frame. If the frame including ventilators then 0.45M shall be added to all heights.
  - 5) Toilet & Kitchen floor level shall be 12mm down from General Floor Level.

Client: MUNICIPAL AFFAIRS DEPARTMENT

AREA STATEMENT	Carpet Area	
Living Room	10.41	Sq.M
Bed Room	8.61	Sq.M
Kitchen	4.90	Sq.M
Toilet cum Bath	2.65	Sq.M
<b>Total</b>	<b>26.57</b>	<b>Sq.M</b>
Total Plinth Area		35.12 Sq.M

Drawing: Standard EWS Dwelling Unit in Nagaland

NORTH	SCALE	SHEET NO
	0 1 2M	A-1

Drawn By: Ar. Vishukote Konyet CA220043711  
Approved By: MUNICIPAL AFFAIRS DEPARTMENT, Govt. of Nagaland

**ENORA Consultants**  
KOHIMA, NAGALAND

*Approved*  
*Bmkh*  
MISSION DIRECTOR  
Housing For All  
Directorate of Municipal Affairs  
Nagaland : Kohima

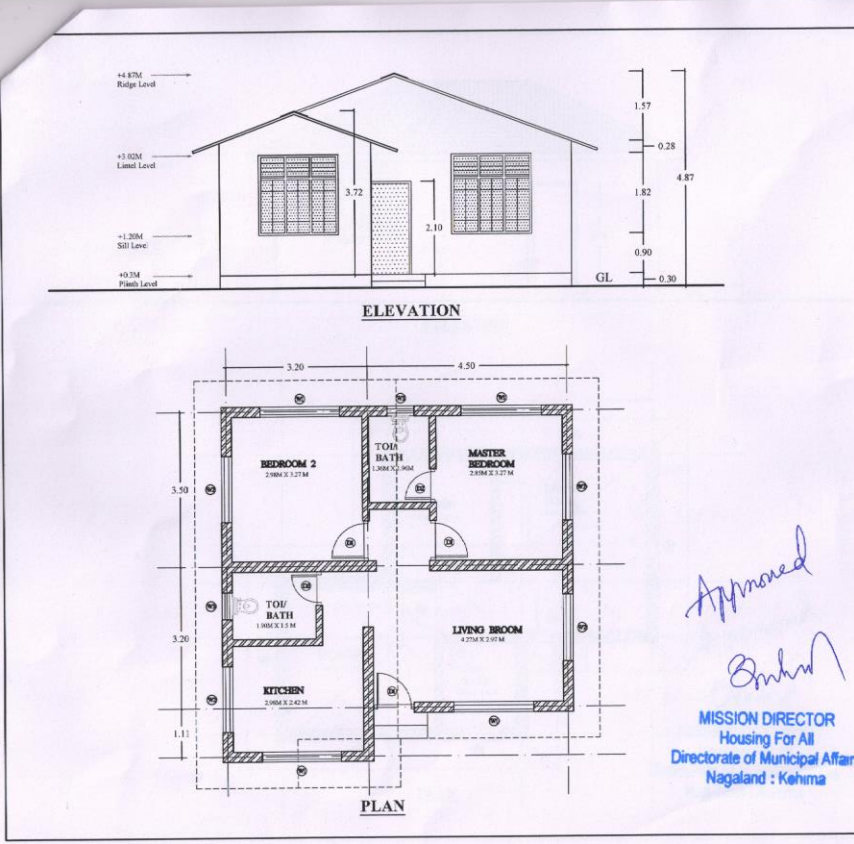

**PRE-APPROVED PLAN FOR LIG DWELLING UNIT**

**Schedule of Openings: -**

NAME	DESCRIPTION	SIZE (mm)	SILL LVL	NO.
W1	Glazed Timber Frame Window + Ventilator	1.80M X 1.82M	0.9M	1
W2	Glazed Timber Frame Window + Ventilator	1.50M X 1.82M	0.9M	1
W3	Glazed Timber Frame Window	0.60M X 1.22M	1.5M	2
B1	Single Sluicer Paralleled Door + Vene	0.98M X 2.1M	0.0M	1
B2	Single Sluicer Paralleled Door + Vene	0.75M X 1.82M	0.0M	2

- NOTES:**
- 1) Only **WRITTEN DIMENSIONS** should be followed.
  - 2) All dimensions are in **METERS**
  - 3) Opening Dimensions are masonry openings.
  - 4) Door heights are exclusive of ventilation frame. If the frame including ventilators then 0.45M shall be added to all heights.
  - 5) Toilet & Kitchen floor level shall be 12mm down from General Floor Level.

Client: MUNICIPAL AFFAIRS DEPARTMENT

AREA STATEMENT	Carpet Area	
Living Room	12.80	Sq.M
Master BedRoom	12.26	Sq.M
BedRoom 2	9.70	Sq.M
Kitchen	7.18	Sq.M
Toilet cum Bath	2.88	Sq.M
<b>Total</b>	<b>44.82</b>	<b>Sq.M</b>
Total Plinth Area		58.82 Sq.M

Drawing: Standard LIG Dwelling Unit Plan

NORTH	SCALE	SHEET NO
	0 1 2M	A-1

Drawn By: Ar. Vishukote Konyet CA220043711  
Approved By: MUNICIPAL AFFAIRS DEPARTMENT, Govt. of Nagaland

**ENORA Consultants**  
KOHIMA, NAGALAND

*Approved*  
*Bmkh*  
MISSION DIRECTOR  
Housing For All  
Directorate of Municipal Affairs  
Nagaland : Kohima